

# Coast Guard Island



Field 2

Field 1

Field 3

Bathroom

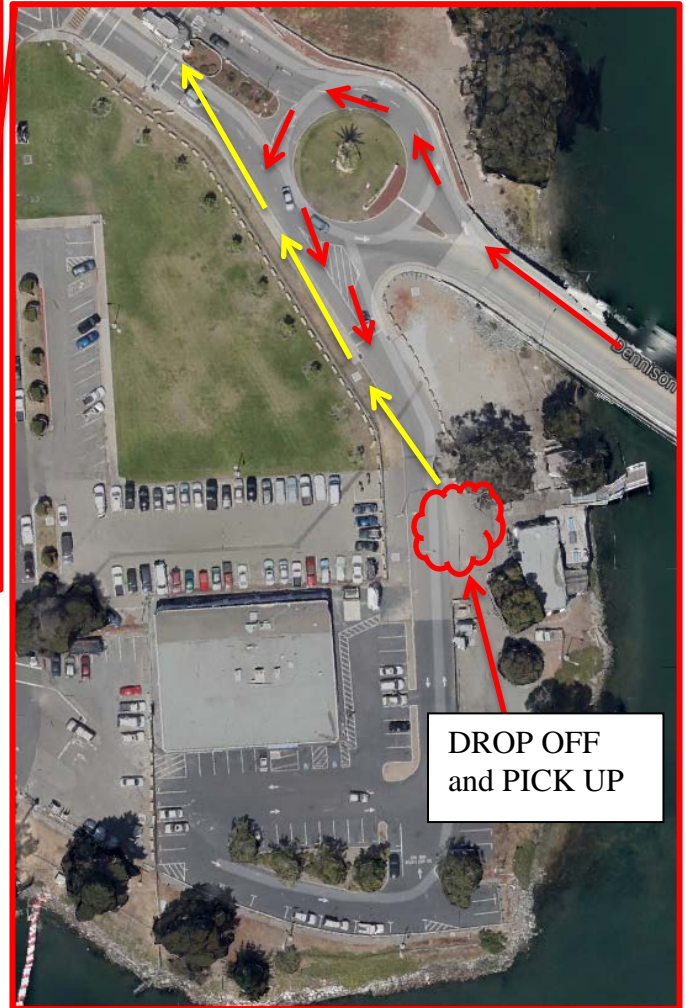

DROP OFF  
and PICK UP

## Directions to the Field

Google Location: "Coast Guard Island, Alameda CA" of Dennison Street, Alameda

Freeway (not recommended at 5:30 but OK at 7:00 going home)

- 880 South
- Exit 23<sup>rd</sup> Avenue
- Merge onto Dennison St (FAST)

Street (many ways to arrive)

- Get on 16<sup>th</sup> Avenue (somehow, for example off International Blvd – E14th)
- Left Embarcadero
- Right Dennison
- Go around circle and park in Credit Union Parking

Drop off and Parking (follow red arrows):

- Go over bridge to Coast Guard Island
- Go around the turnaround
- Right into Parking (Credit Union Parking)
- Park and Drop off

Entering the Base (follow Yellow Arrows):

- For the first time, accompany your child
- Walk back to the turnaround and to the Guard Shack
- Tell the guard the name of the child and guard will let them enter
- Walk to Field 2

## Rules and Behavior Bathrooms

1. Base Alameda is a military installation. Courtesy to all and personal self-discipline is expected and required.
2. Serious Injuries (requiring 911) – all serious injuries shall be reported to Base Alameda before departing (which field, nature and degree of injury) and if medical attention is needed (hospital or home) via Base Alameda OOD, Security Division or office of Base Alameda's Commanding Officer
3. Use of Gym or Pool NOT AUTHORIZED – Skyline is NOT allowed to enter the gym or pool facility.
4. BATHROOMS are in the Gym Lobby area – Skyline is RESTRICTED to this area only.
5. Contact:
  - a. Base Alameda Officer of the Day (OOD) – 510-453-6903
  - b. Security Chief – 510-437-3126