

Northern Virginia Wrestling Federation

Season 2014-15

Select Data

Compiled April 11, 2015

by Bill Marck, NVWF Secretary

Season 2014-15

2014-2015 NVWF Schedule Revised 2-3-15

CLOSES PROMPTLY AT THE TIMES INDICATED

| Week | DATE | LOCATION | REGISTRATION CLOSES - Subject to Change | | | | HOST (Co-Hosts) | CONTACT | ATTENDING CLUBS | Gets Box After Meet | MEET Week |
|----------|---------|-------------------------------------|---|----------|---------|---------|-----------------------|--|---|---------------------|-----------|
| | | | BAN/MID | JUN | INT | SEN | | | | | |
| 1 | DEC 14 | Woodgroe HS 7:45am -6pm | 8:30 AM | 11:15 AM | 1:15 PM | 3:15 PM | LYWC ELWC, RWC | Mike Gingras mike-gingras@comcast.net | ANN, BND, CYA, DSYS, ELWC, FAQ, FPYC, FTB FWC, HRW, LIONS, LYWC, RWC, SYA, VEWC | ANN | 1 |
| | | OSBOURN H.S. 7:45am -6pm | 8:30 AM | 11:15 AM | 1:15 PM | 3:15 PM | BRW PWWC, MV | Tim Weaver Bullrunwrestling@gmail.com | AJT, BT, BRW, BWC, CWC, FCWC, FTM HH, HJHW, KGYW, MV, PWWC, SH, TC, VYI | KGWC | |
| 2 | JAN 3 | Annandale HS 7:45am - 6 pm | 8:30 AM | 11:30 AM | 1:30 PM | 3:15 PM | ANN FCWC | Keith Shoulders kmsoulders@fcps.edu | ANN, AJT, BRW, CYA, CWC, DSYS, ELWC, FCWC FTM, LYWC, HH, HRW, LIONS, RWC, S YA, VYI | CWC | 2 |
| | Jan 4 | King George HS 7:45am - 6 pm | 8:30 AM | 11:30 AM | 1:30 PM | 3:15 PM | KGWC BWC | Jeff Kraisser jjkraiss1@gmail.com | BND, BT, BWC, FTB, HJHW, KGWC, MV, FAQ FWC, FPYC, PWWC, SH, TC, VEWC | BWC | |
| 3 | JAN 11 | Lake Braddock H.S. 7:45am - 6 pm | 8:30 AM | 11:15 AM | 1:15 PM | 3:15 PM | BWC FPYC | Scott Matheny wsmatheny@fcps.edu | AJT, ANN, BWC, CYA, DSYS, FCWC, FPYC, FTM, FTB, FWC, HJHW, KGWC, LIONS, LYWC, MV, SH, VEWC | VEWC | 3 |
| | | Manassas Park 7:45am - 6 pm | 8:30 AM | 11:15 AM | 1:15 PM | 3:15 PM | CWC FAQ | Greg Jenkins Matboss@aol.com | BRW, BT, BND, CWC, ELWC, FAQ, HH, HRW PWWC, RWC, SYA, TC, VYI | CWC | |
| 4 | JAN 18 | Manassas Park 7:45am - 6 pm | 8:30 AM | 11:15 AM | 1:15 PM | 3:15 PM | CWC BRW | Greg Jenkins Matboss@aol.com | AJT, BWC, BRW, CWC, ELWC, FTM, HJHW, HRW, FWC, LIONS, LYWC, KGWC, RWC, SH, TC | FWC | 4 |
| | | Liberty HS 7:45am - 6 pm | 8:30 AM | 11:15 AM | 1:15 PM | 3:15 PM | VEWC SYA | Joe Davilla eeajewrestling@gmail.com | ANN, BND, CYA, BT, DSYS, FAQ, FTB, FCWC, FPYC, HH, MV, PWWC, SYA, VEWC, VYI | BT | |
| 5 | JAN 25 | Edison HS 7:45am - 6 pm | 8:30 AM | 11:15 AM | 1:15 PM | 3:15 PM | FWC HJHW | Andrea Palermo andrea.palermo@verizon.net | AJT, ANN, BND, BRW, BWC, FCWC, FPYC, FTB, FTM, FWC, HJHW, KGWC, LIONS, MV, SH | BRW | 5 |
| | | Brentsville 7:45am - 6 pm | 8:30 AM | 11:15 AM | 1:15 PM | 3:15 PM | BT HH | Todd Supernaugh tsupernaugh@hotmail.com | BT, CWC, CYA, DSYS, ELWC, FAQ, HH, HRW LYWC, PWWC, RWC, SYA, TC, VEWC, VYI | SYA | |
| 6 | Jan 31 | OSBOURN H.S. 7:45am - 6 pm | 8:30 AM | 11:15 AM | 1:15 PM | 3:15 PM | BRW CWC | Tim Weaver Bullrunwrestling@gmail.com | BND, BRW, BT, CWC, FAQ, FPYC, FTB, FWC, KGWC LIONS, LYWC, MV, PWWC, SH, TC, | LYWC | 6 |
| | FEB 1 | Westfield HS 7:45am - 6 pm | 8:30 AM | 11:15 AM | 1:15 PM | 3:15 PM | SYA HRW | Christina Bennett syawrestling@aol.com | AJT, ANN, BWC, CYA, DSYS, ELWC, FCWC, FTM, HH, HJHW, HRW, RWC, SYA, VEWC, VYI | DSYS | |
| 7 | FEB 8 | Rockridge HS 7:45am - 6 pm | 8:30 AM | 11:15 AM | 1:15 PM | 3:15 PM | DSYS SH | Bill Marck billmarck215@gmail.com | AJT, ANN, BND, BT, BWC, DSYS, ELWC, CWC, CYA, FTM, HH, HJHW, KGWC, PWWC, SH, TC | HH | 7 |
| | | Woodgroe HS 7:45am - 6 pm | 8:30 AM | 11:15 AM | 1:15 PM | 3:15 PM | LYWC RWC | Mike Gingras mike-gingras@comcast.net | BRW, FAQ, FCWC, FPYC, FTB, FWC, HRW, LYWC, LIONS, MV, RWC, SYA, VEWC, VYI | SYA | |
| 8 | FEB 15 | Battlefield HS 7:45am - 6 pm | 8:30 AM | 11:15 AM | 1:15 PM | 3:15 PM | HH PWWC, | Ken Kanowik kkanowik@spartan.com | BRW, BT, BWC, CWC, CYA, DSYS, ELWC, FAQ, HH, HRW, LYWC, PWWC, RWC, SH, SYA, VEWC | BWC | 8 |
| | | Falls Church HS 7:45am - 6 pm | 8:30 AM | 11:15 AM | 1:15 PM | 3:15 PM | SYA VYI | Christina Bennett syawrestling@aol.com | AJT, ANN, BND, FCWC, FPYC, FTB, FTM, FWC, HJHW, LIONS, KGWC, MV, SYA, VYI, TC | SYA | |
| 9 | FEB 22 | BYE 7:45am - 6 pm | 8:30 AM | 11:15 AM | 1:15 PM | 3:15 PM | | | | | BYE |
| | | BYE 7:45am - 6 pm | 8:45 AM | 11:15 AM | 1:15 PM | 3:15 PM | | | | | |
| Regional | Feb 28 | Lake Braddock H.S. 7:45am-7:00pm | 8:45 AM | | | 1:00 PM | BWC SYA, BRW, FPYC | Scott Matheny wsmatheny@fcps.edu | ALL TEAMS Bantam -Midget-Senior | BWC | Regional |
| | March 1 | Lake Braddock H.S. 7:45am-7:00pm | | 8:45 AM | 1:00 PM | | BWC SYA, BRW, FPYC | Scott Matheny wsmatheny@fcps.edu | ALL TEAMS Junior-Intermediate | BRW, HH CWC | |

Season 2014-15

| December | | | | | | | January | | | | | | | February | | | | | | | March | | | | | | |
|--------------------|----|----|----|----|----|----|--------------------|----|----|----|----|----|----|--------------------|----|----|----|----|----|----|--------------------|----|----|----|----|----|----|
| Su | Mo | Tu | We | Th | Fr | Sa | Su | Mo | Tu | We | Th | Fr | Sa | Su | Mo | Tu | We | Th | Fr | Sa | Su | Mo | Tu | We | Th | Fr | Sa |
| | 1 | 2 | 3 | 4 | 5 | 6 | | | | | 1 | 2 | 3 | 1 | 2 | 3 | 4 | 5 | 6 | 7 | 1 | 2 | 3 | 4 | 5 | 6 | 7 |
| 7 | 8 | 9 | 10 | 11 | 12 | 13 | 4 | 5 | 6 | 7 | 8 | 9 | 10 | 8 | 9 | 10 | 11 | 12 | 13 | 14 | 8 | 9 | 10 | 11 | 12 | 13 | 14 |
| 14 | 15 | 16 | 17 | 18 | 19 | 20 | 11 | 12 | 13 | 14 | 15 | 16 | 17 | 15 | 16 | 17 | 18 | 19 | 20 | 21 | 15 | 16 | 17 | 18 | 19 | 20 | 21 |
| 21 | 22 | 23 | 24 | 25 | 26 | 27 | 18 | 19 | 20 | 21 | 22 | 23 | 24 | 22 | 23 | 24 | 25 | 26 | 27 | 28 | 22 | 23 | 24 | 25 | 26 | 27 | 28 |
| 28 | 29 | 30 | 31 | | | | 25 | 26 | 27 | 28 | 29 | 30 | 31 | | | | | | | | 29 | 30 | 31 | | | | |
| 6:○ 14:● 21:● 28:● | | | | | | | 4:○ 13:● 20:● 26:● | | | | | | | 3:○ 11:● 18:● 25:● | | | | | | | 5:○ 13:● 20:● 27:● | | | | | | |

| February | | | | | | |
|--|-----|-----|-----|-----|-----|-----|
| Sun | Mon | Tue | Wed | Thu | Fri | Sat |
| 1* | 2 | 3 | 4 | 5 | 6 | 7 |
| 8* | 9 | 10 | 11 | 12 | 13 | 14 |
| 15* | 16 | 17 | 18 | 19 | 20 | 21 |
| 22* | 23 | 24 | 25 | 26 | 27 | 28* |
| Phases of the Moon: 3:○ 11:● 18:● 25:● | | | | | | |
| Holidays and Observances: 14: Valentine's Day, 16: Presidents' Day | | | | | | |

* NVWF tournament event dates

Northern Virginia Areas

Cities/Towns

- [Alexandria](#)
- [Dulles](#)
- [Herndon](#)
- [McLean](#)
- [Springfield](#)
- [Woodbridge](#)
- [Arlington](#)
- [Falls Church](#)
- [Leesburg](#)
- [Occoquan](#)
- [Triangle](#)
- [Washington, VA](#)
- [Centreville](#)
- [Fairfax](#)
- [Manassas Park](#)
- [Reston](#)
- [Vienna](#)
- [Culpeper](#)
- [Fredericksburg](#)
- [Manassas](#)
- [Spotsylvania](#)
- [Warrenton](#)

Counties

- [Rappahannock County](#)
- [Caroline County](#)
- [Culpeper County](#)
- [Fauquier County](#)
- [Prince William County](#)
- [Stafford County](#)
- [Fairfax County](#)
- [Spotsylvania County](#)
- [Loudoun County](#)

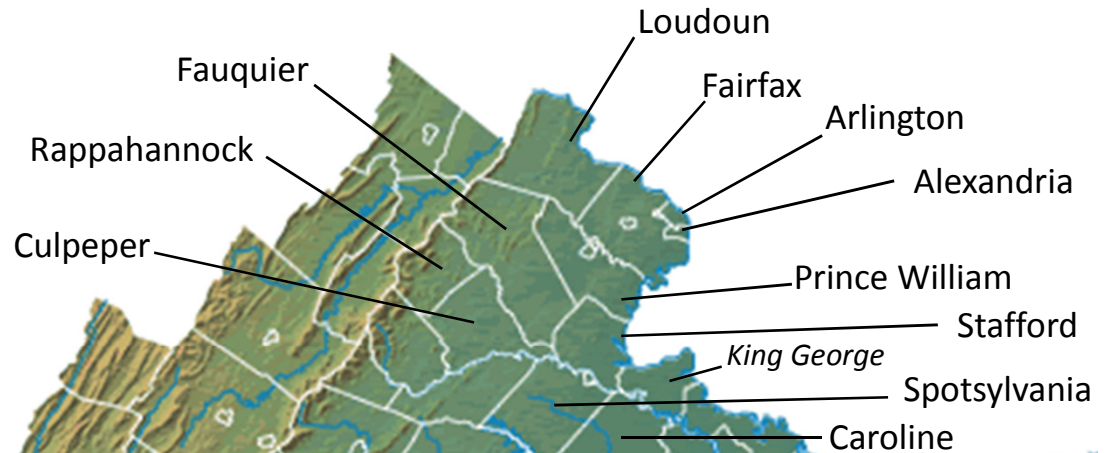
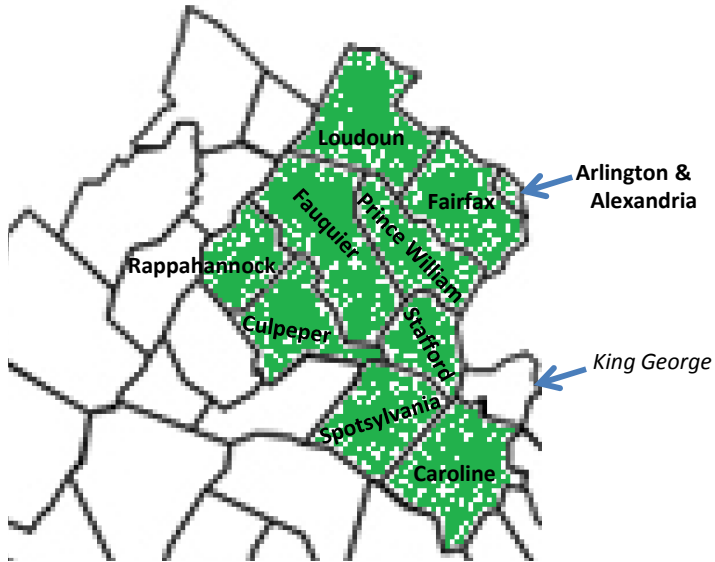
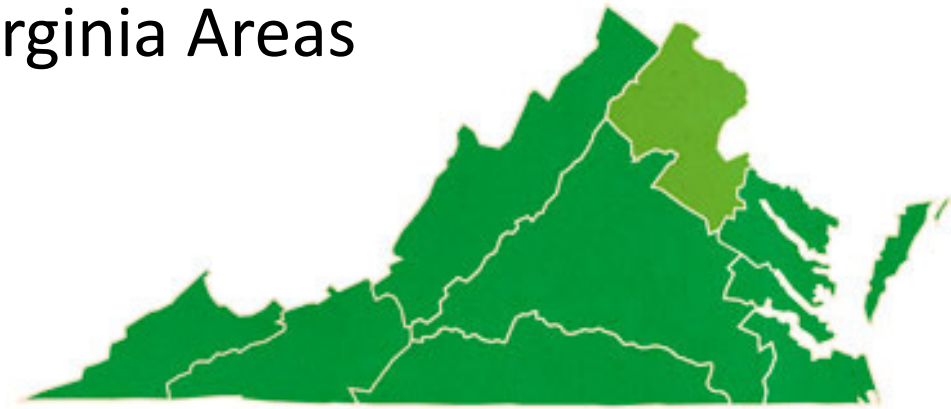

0 50 KM 50 Miles

© geology.com

Registrants for Season 2014-15

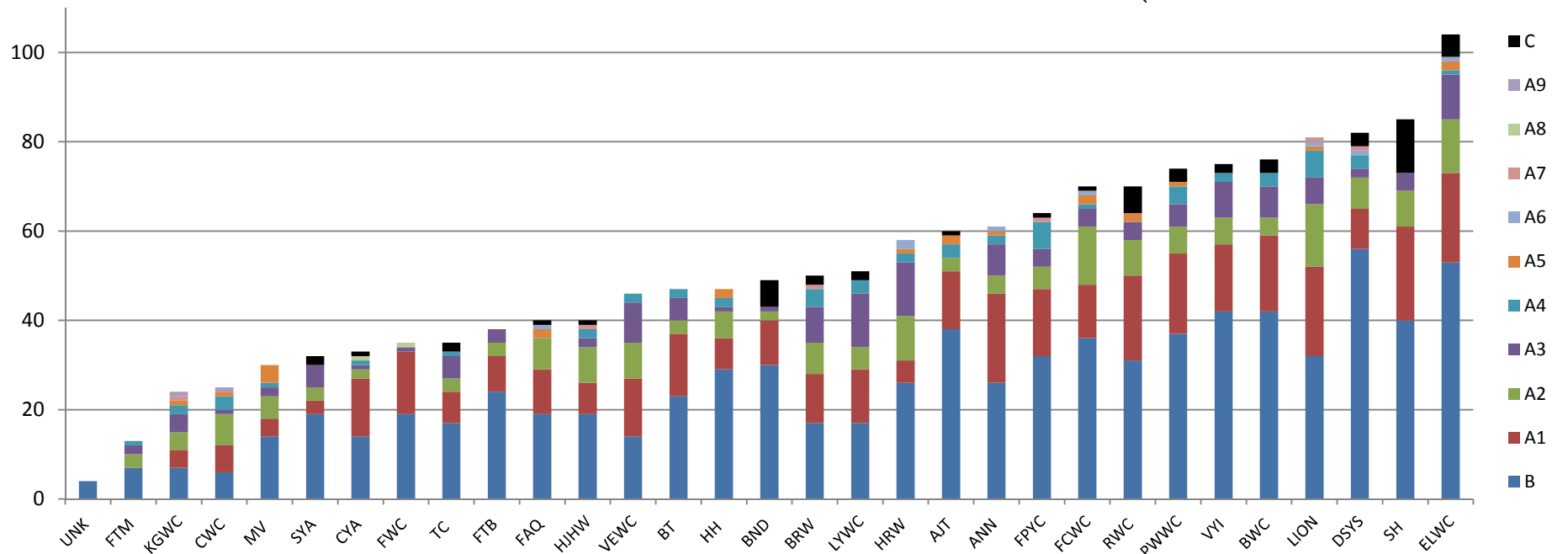
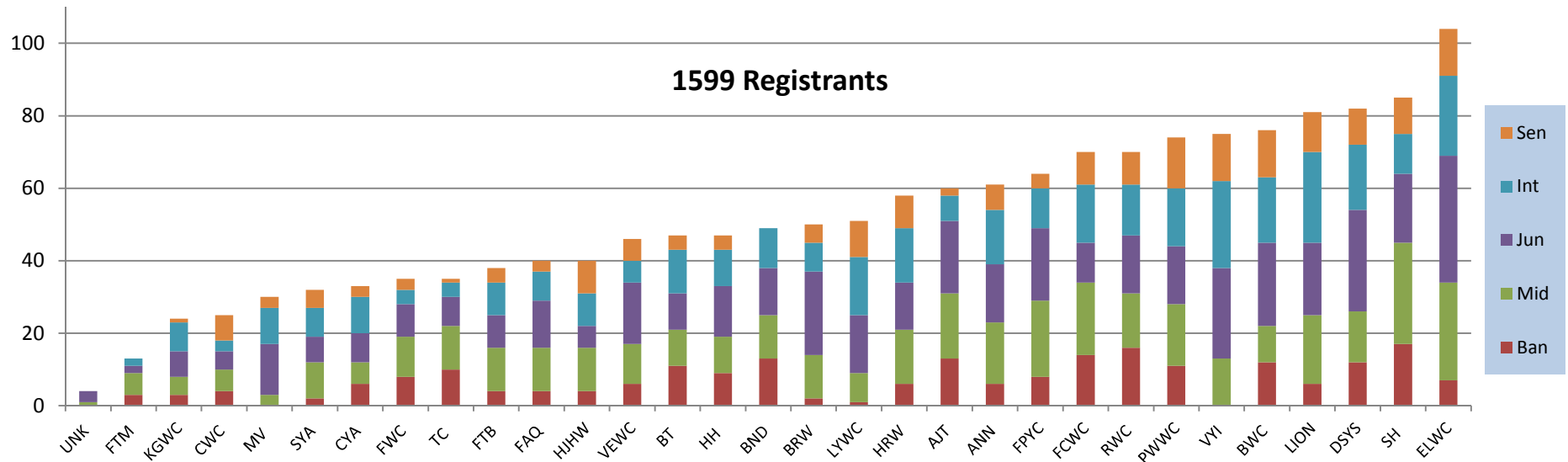

- UNK means kids were unassigned to clubs at this point in time
- Some clubs such as MV, VYI, and LYWC allow few or no Bantams; typical starting ages begin in 1st grade

Event Participation Statistics for Season 2014-15

| | BAN | BM | MID | JUN | INT | SEN | Subtotals | Percent | | BAN | BM | MID | JUN | INT | SEN | Subtotals |
|-------------------|------------|-----------|------------|------------|------------|------------|-------------|------------|-------------------|------------|----|------------|------------|------------|------------|------------|
| Registrants | 218 | 0 | 393 | 446 | 350 | 192 | 1599 | 100% | Registrants | 218 | | 393 | 446 | 350 | 192 | 1599 |
| Avg Participation | 123 | 22 | 223 | 286 | 221 | 110 | 986 | 62% | Avg Participation | 57% | | 57% | 64% | 63% | 57% | 62% |
| Qualified | | | | | | | | 0% | Qualified | 0% | | 0% | 0% | 0% | 0% | 0% |
| Dec 14th | 128 | 31 | 241 | 298 | 228 | 124 | 1050 | 66% | Dec 14th | 59% | | 61% | 67% | 65% | 65% | 66% |
| Jan 3-4 | 118 | 10 | 222 | 265 | 209 | 103 | 927 | 58% | Jan 3-4 | 54% | | 56% | 59% | 60% | 54% | 58% |
| Jan 11th | 138 | 31 | 242 | 316 | 236 | 113 | 1076 | 67% | Jan 11th | 63% | | 62% | 71% | 67% | 59% | 67% |
| Jan 18th | 122 | 20 | 230 | 288 | 222 | 107 | 989 | 62% | Jan 18th | 56% | | 59% | 65% | 63% | 56% | 62% |
| Jan 25th | 126 | 13 | 234 | 303 | 230 | 112 | 1018 | 64% | Jan 25th | 58% | | 60% | 68% | 66% | 58% | 64% |
| Jan 31-Feb 1 | 123 | 10 | 219 | 262 | 225 | 110 | 949 | 59% | Jan 31-Feb 1 | 56% | | 56% | 59% | 64% | 57% | 59% |
| Feb 8th | 116 | 26 | 199 | 274 | 212 | 108 | 935 | 58% | Feb 8th | 53% | | 51% | 61% | 61% | 56% | 58% |
| Feb 15th | 115 | 37 | 200 | 283 | 209 | 100 | 944 | 59% | Feb 15th | 53% | | 51% | 63% | 60% | 52% | 59% |
| Regionals | 158 | 0 | 211 | 256 | 124 | 87 | 836 | 52% | Regionals | 72% | | 54% | 57% | 35% | 45% | 52% |

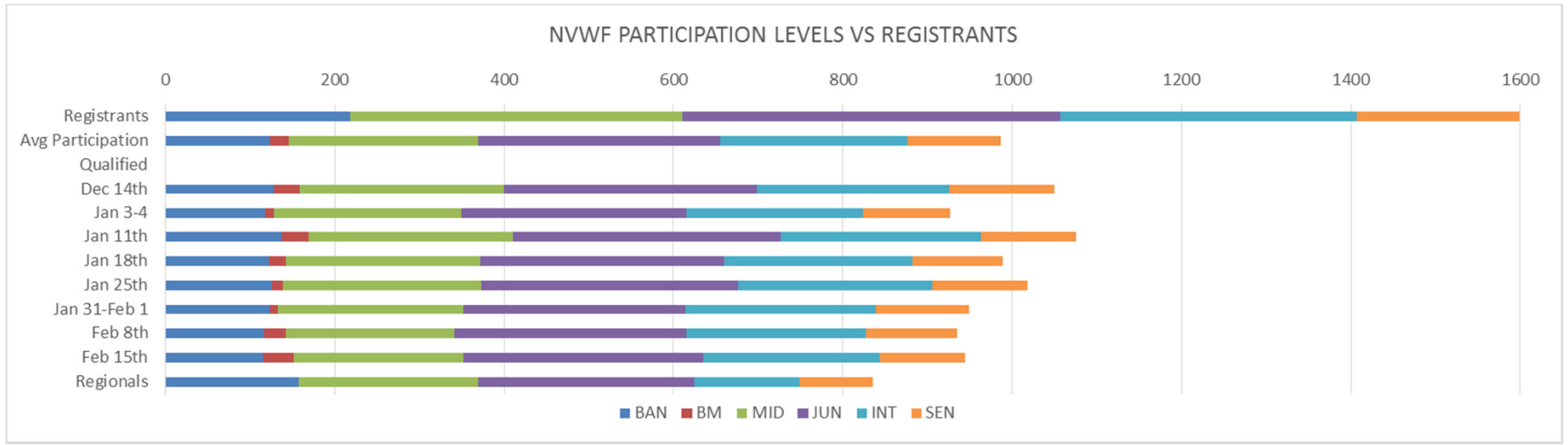

- Note that any of the intermediate kids did not participate due to the snow delay and venue change that may have interfered with spring sports schedules
- January 11th had the greatest participation levels at 67% of registrants in attendance
- BM means that some Bantams were grouped with Midgets to ensure greater numbers of bouts

Comparison of Registrants to Participants on Jan 11th

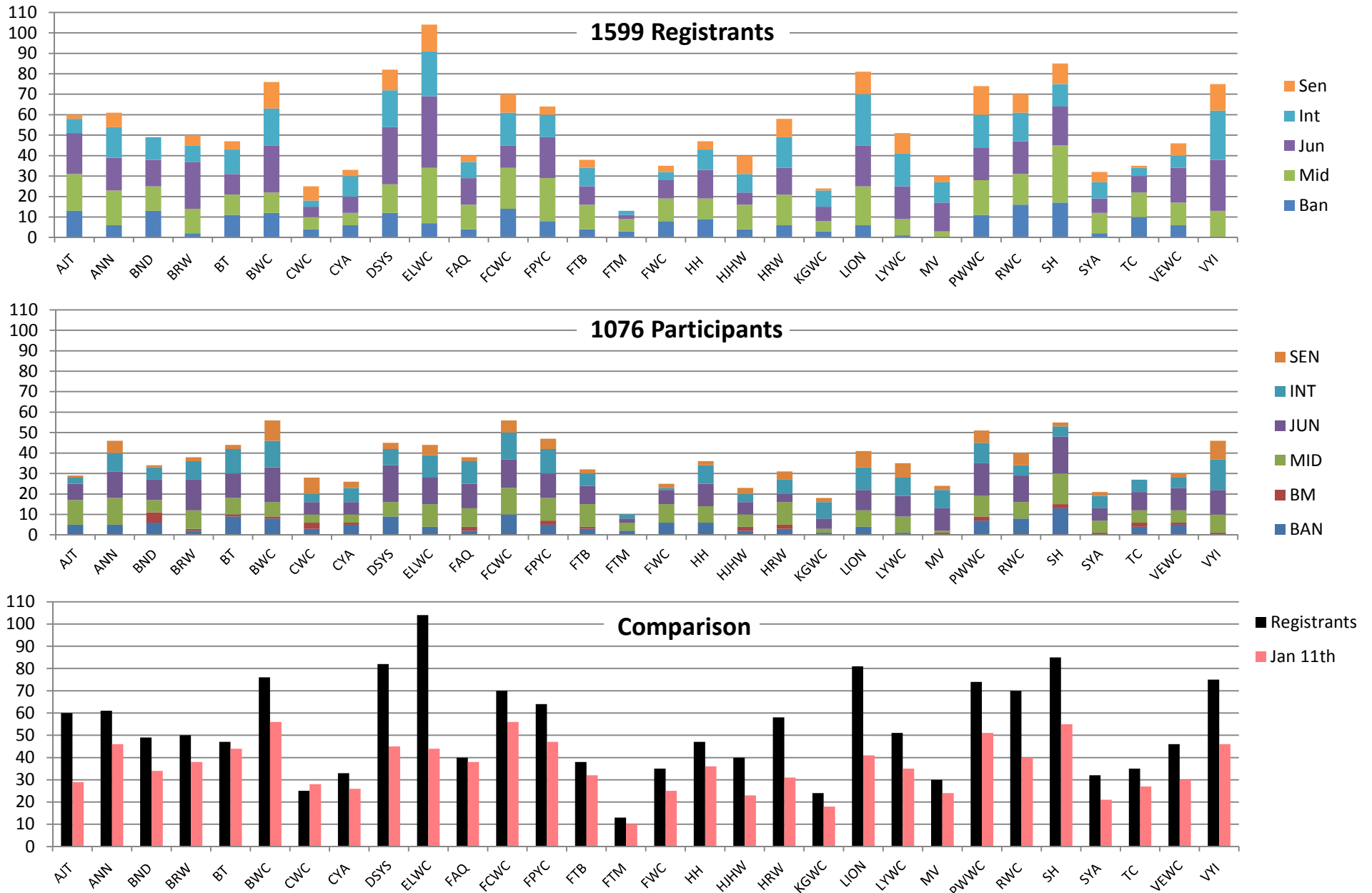

Only 67% of registrants participated on Jan 11th, the date of the greatest number of attendees